

EBC bikewriter

NEWSLETTER OF THE EVANSVILLE BICYCLE CLUB • EVANSVILLE, INDIANA

NOVEMBER, 2017

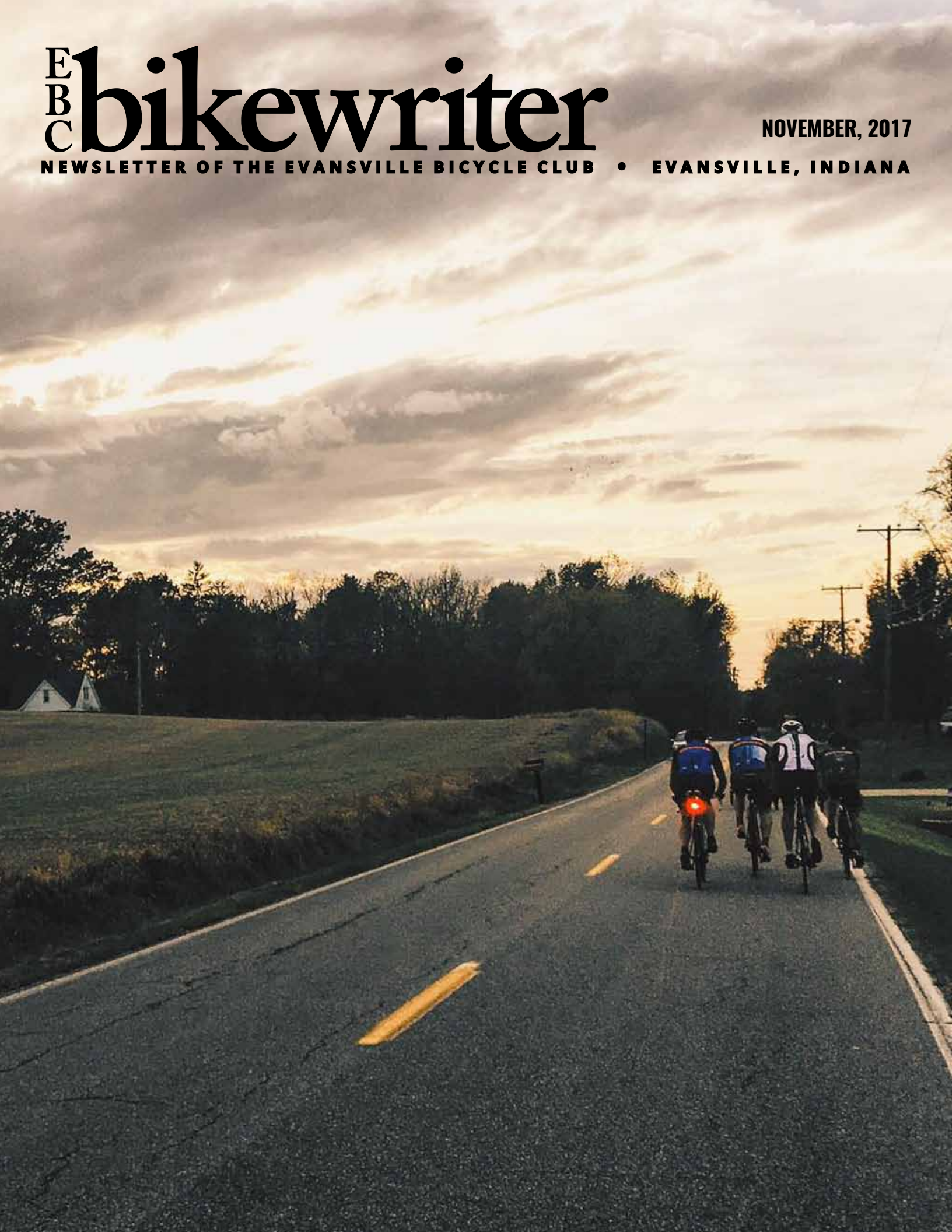

**Don't forget the EBC meeting
Thursday, NOVEMBER 9th
at THE ROCA BAR on
So. Kentucky in Evansville—
Social at 6:00, Meeting at 6:30**

Evansville Bicycle Club, Inc.
Mission Statement:

The Evansville Bicycle Club Inc., is an organization formed to promote bicycling in the Tri-State area.

We advocate bicycle safety and education in our local communities by participating in and supporting health, fitness and cycling activities.

The club provides the opportunity for cyclist of all ages and abilities to partake in cycling activities on a regular basis by offering a variety of rides weekly.

www.evansvillebicycleclub.org



CLUB JERSEYS

If you are wanting to get one of these new club jerseys they are now back at Diane Bies" House. Please contact her at biased@aol.com or phone at 473-3546 and I can get one picked up for you and meet with you to deliver it.

Short Sleeved Jersey: \$60, Sleeveless Jersey \$60 (limited quantities), Long Sleeved \$65, and Bike Shorts \$50. We have both women's and men's in stock.



EBC bikewriter

November, 2017

In this issue:

- Page 3: *EBC Contacts • President's Letter*
- Pages 4-7: *Great Pumpkin Metric Sponsors*
- Page 8: *NOVEMBER Ride Notes & GPM photos*
- Page 9: *NOVEMBER Ride Schedule*
- Page 10: *Club Mileage (as of 10/15/17)*
- Page 11: *More GPM Photos*

NEW MEMBERS

Katie Meth #1254
Sarah Talley #1255
Ryan Tomlinson #1256
Doug Wurmnest #1257
David Straka & Christine Borries #1258

RENEWING MEMBERS

Tim Darnell #1163
Bud Feldkamp #1173
Sherrie Plouchard #1243
Gwen Ryan #1241
Tony and Kara May #1159
Bob Kay #1210

Photo/Art Credits—Cover: Tony Gumbel; Pages 8 & 11: Terrence McGinnis; Page 11: Kenneth Herrmann; Page 11: Richard Vernier

"The bicycle is not a sofa!"
—Dario Pegoretti



EBC 2017 Contacts

Diane Bies—President, Tour Director
812-473-3546

Kevin Otolski—Vice President
812-454-0107 kotolski@gmail.com

Donna Redden—Secretary
903-821-5863
donnaredden2010@gmail.com

Melissa Stepro—GPM Coordinator
812-454-8902

Gary Gardner—Treasurer
812-853-0476

Rusty Yeager—EBC Statistician
812-402-1787 ryeager42@hotmail.com

Sonya Brindle—Youth Cycling
Program Director
812-430-6630 s.brindle@gmail.com

Ann Pendley—Publicity
812-573-9189

Jay Vercellotti—Webmaster
812-746-9350

Paul Sluder—Newsletter Editor
904-434-7227 bikewriter66@gmail.com

Kara May—Membership &
Board of Directors
812-760-7975 karafoley45@gmail.com

Jim Niethammer—Board of Directors
812-618-8210 hamrty@aol.com

Paul Jensen—Board of Directors
812 760-6158 parthur333@gmail.com

www.evansvillebicycleclub.org

Diane Bies

The President's Letter

Wow! We had a very successful GPM this year. I must admit there were several occasions on which I said I'd like to not have EBC put on the ride in 2017. After seeing so many people step up, and volunteer, and roll with, and solve the changes/issues as they came along... All I can say is EBC is one great group of people. Thank you all! There are so many people to thank. I hope I don't leave any out as I attempt to list you all. Gary Gardner takes care of all the activities at the 4-H Center.

Rusty Yeager and his regular crew take care of the registration and merchandise sales. Mark Oliver and his trusty crew drive the supplies around setting up rest stops and breaking them down and other details including the tents, tables and porta-pots. Jay Vercellotti takes care of gathering and organizing the SAG drivers so we have plenty of support for our cyclists. Eugene Brouillard mans the awesome pasta we serve to our riders with the help of another large group of volunteers.

The amazing rest stop volunteers and food were my duty as rest stop chairman. I can't thank each of those volunteers enough including the Southern Indiana Triathlon Team and the Evansville Ski Club.

Some unseen heroes this year include Darlene Wefel who helped procure most of the food we had this year. Melissa Stepro took care of the chili, donuts, Tin Man brewery and the band. Dave Ashworth was out of town during the ride but took care of route marking and assured parking would be cared for by Dave Shrimpton before he left. Dave Shrimpton stayed all day working pasta when the parking was complete.

Then there was Sherrie Plouchard, a new member, who came with her cane and worked registration then helped with other areas around the Swine Barn. Terrence McGinnis called me and offered to do photography again this year and proceeded to do another amazing job.



The guys who manned the Burdette Park rest stop all came back to the Swine Barn and stayed for the afternoon clean up at 4:00 as well. Bill Voegel stepped up to help Eugene with pasta, including

kitchen clean up, giving up his SAG job. Ken Hermann drove SAG for the 25K route and took lots of photos of the riders while out there.

Thanks go out to Kyle Rickenbaugh and Scheller's Fitness and Cycling for bringing out merchandise for our riders to buy as needed. Scheller's also provided on site bicycle repairs and adjustments and a SAG support driver. Ben Moll of Cycling Solutions was also on site for bicycle repairs and adjustments.

Basically, there are so many people who spend a lot of their time working to organize the Great Pumpkin Metric each year. There are so many people who enjoy riding the GPM each year. There is so much fun had by so many, including our hard working volunteers.

And to think I wasn't sure it was really worth it all!

Diane

A sepia-toned photograph of a skeleton wearing a top hat, riding a bicycle. The skeleton is positioned in the center of the frame, facing forward. The bicycle is a classic diamond-frame model with thin tires. The background is a plain, light-colored surface. The entire image is overlaid with a semi-transparent white oval shape that contains the text.

Please support our
advertisers on the
following pages who helped
make our
GPM ride possible
with their donations.

WESSELMAN'S

The Hometown Friendly People.

WE DO ALL
OUR SHOPPING
AT WESSELMAN'S



PROUD SPONSORS
OF THE GREAT
PUMPKIN METRIC
FOR THE PAST
20 YEARS



**When in doubt,
pedal it out!**

Atlas.
go new places.

Visit our website for a
FREE Moving Quote
atlasvanlines.com

TM & © 2015 AWGL LLC
Atlas Van Lines, Inc. U.S. DOT No. 125550

*Are you ready
to live your
BEST life?*

Payne Wealth Partners is designed to combine a relevant, transparent, and generous financial solution tailored to help you lead your **best** life and leave a **powerful** legacy.

PAYNE
WEALTH PARTNERS

Your future is our passion!

812-477-6221 • paynewealthpartners.com



Jenny Yeley

Broker

Cell: (812) 431-4764

E-Mail: jenny.yeley@era.com

Web: www.erafirst.com



EBC RIDE NOTES

Our **Saturday rides** are all over the place this month. The normal ride time on Saturdays is still 9:00. However in November we are having two 10:00 Saturday rides due to various considerations.

Watch the calendar for location and times for the Saturday morning rides.

The afternoon rides still start consistently at 1:00 and are mostly at Elite Fitness off of Kansas and highway 57. We actually park on the access road off of Seib just north of Elite Fitness.

There is a **CLUB MEETING THIS MONTH on Thursday November 9** at the Roca Bar on S. Kentucky Ave. The food there is great. The meeting starts at 6:30 but you are encouraged to come around 6:00 for some dinner and social time. Please come and share your input. We will also meet in December on the second Thursday, December 14.

The **club century** for November is happening on **Saturday, November 11** and **Thursday November 16**. The route on the calendar is the Santa Claus route starting at Crossroads Church at 8:00 AM.

As always in November we have the **Pumpkin Pie ride** coming up on **Saturday November 18** at **Mark and Debbie Oliver's home**. This promises to be a fun and well attended ride. Mark your calendar now! Lots of fun and good food for all! Remember that even if the weather is bad, you should come for the social aspect of the after-ride party. This ride starts at 10:00 AM and the party usually starts around 11:30 I believe.

On **Friday, November 24** we will also have our annual **Day after Thanksgiving Day ride**. It is held at **Dogtown Boat Ramp** on Old Henderson Rd. What a great way to get out and work off that feast you over ate on Thanksgiving Day!

Come out to join us on **Wednesday nights** after work for circles in the park at 6:00 PM. We ride for an hour and or up to 20 miles. It is really an enjoyable ride as there are fun people there to visit with, the air is crisp and refreshing, and you can stop at your car as needed to add or remove layers if you don't dress quite right. It only lasts an hour!! After that hour of fun riding some of the riders go to

dinner together and visit and share stories at a restaurant chosen by those who are riding and eating. You must have lights but they can be purchased very reasonably at the bike shops or even the discount stores. Come check it out! You can't get lost and if you get dropped or want to ride faster, you are never far from the other riders. Come join us for some fun.

Most of all KEEP RIDING!! If you add a few layers, riding in the winter is really fun! If you want to know what you need to wear, ask any of us "crazies" out riding on the cooler days, we will be happy to share our thoughts and recruit others to ride through the winter too!

GPM photos, *courtesy Terrence McGinnis*



November 2017 E.B.C. Ride Schedule

Sun	Mon	Tue	Wed	Thu	Fri	Sat
HELMETS ARE ALWAYS MANDATORY!!			1 12:30 PM @ Elite Fitness 57 and Kansas Rd. 17,23,35 mi. 6:00 PM Circuit Ride @ Garvin Park on N. Heidelberg Av. Ride up to 20 mi. Lights required	2 9:00 AM @ Old Dam Site, Newburgh, 27 mi.	3 1:00 PM @ I-69 Access, Burkhardt & Olmstead Rds. 17, 22, or 33 mi.	4 10:00 @ Hornet's Nest Petersburg and Boonville New Harmony Rds. 21, 28 mi. 1:00 PM @ Elite Fitness 57 and Kansas Rd. 17, 23, 35, 43 mi.
5 Daylight Savings Ends 10:00 AM @ Henderson Co. HS in Henderson, KY 24 or 32 mi 2:00 PM Come Ride With Us @ I-69 Access, Burkhardt & Olmstead Rds. 17, 22, or 33 mi.	6 1:00 PM @ 4H Fair- grounds 15, 24, 28 mi	7 9:00 AM @ I-69 Access Burkhardt & Olmstead Rds. 17, 22 mi	8 12:30 PM @ Elite Fitness 57 and Kansas Rd. 17,23,35 mi. 6:00 PM Circuit Ride @ Wesselman Park on Boeke Rd. Ride up to 20 mi. Lights required	9 9:00 AM @ Mesker Park Dr. off Wimberg Ave 23 mi 6:00 Social Time. 6:30 PM Club Meeting @ Roca Bar 1618 S. Kentucky Ave	10 1:00 PM @ I- 69 Access, Burkhardt & Olmstead Rds. 17, 22, or 33 mi.	11 8:00 AM Club Century @ Crossroads Church 100 mi. Santa Claus or Touring Route 9:00 AM & 1:00 PM @ Elite Fitness 57 & Kansas Rd. 17, 23, 35, 43 mi.
12 10:00 AM @ Scott School on Old State Rd. 15, 26, 33 mi. 2:00 PM Come Ride With Us @ I -69 Access, Burkhardt & Olmstead Rds. 17, 22, or 33	13 1:00 PM @ 4H Fair- grounds 15, 24, 28 mi	14 9:00 AM @ I-69 Access Burkhardt & Olmstead Rds. 17, 22 mi	15 12:30 PM @ Elite Fitness 57 and Kansas Rd. 17,23,35 mi. 6:00 PM Circuit Ride @ Garvin Park on N. Heidelberg Av. Ride up to 20 mi. Lights required	16 8:00 AM Club Century @ Crossroads Church 100 mi. Santa Claus or Touring Route 9:00 AM @ Old Dam Site, Newburgh, 27 mi.	17 1:00 PM @ I- 69 Access, Burkhardt & Olmstead Rds. 17, 22, or 33 mi.	18 10:00 AM Pumpkin Pie Ride @ 7508 Ridgeway Ave. Evansville 15,27,33 mi. Ride hosts Mark & Deb- bie Oliver. Call 476-3898 1:00 PM @ Elite Fitness 57 & Kansas Rd.. 17, 23, 35, 43 mi.
19 10:00 AM @ Elite Fitness @ 57 & Kansas Rd. 17, 23, 35, 43 mi. 2:00 PM Come Ride With Us @ I -69 Access, Burkhardt & Olmstead Rds. 17, 22, or 33 mi	20 1:00 PM @ 4H Fair- grounds 15, 24, 28 mi	21 9:00 AM @ I-69 Access Burkhardt & Olmstead Rds. 17, 22 mi	22 12:30 PM @ Elite Fitness 57 and Kansas Rd. 17,23,35 mi. 6:00 PM Circuit Ride @ Wesselman Park on Boeke Rd. Ride up to 20 mi. Lights required	24 Thanksgiving Day 9:00 AM @ Mesker Park Dr. off Wimberg Ave 23 mi	24 9:00 AM Day After Thanksgiving Day Ride @ Dogtown Boat Ramp on Old Hen- derson Rd. 12, 23, 45 mi.	25 9:00 AM & 1:00 PM @ Henderson Co. High School Henderson, KY. 24, 32, 47 mi.
26 10:00 AM @ Old Dam Site Newburgh, 15,27,30 mi. 2:00 PM Come Ride With Us @ I -69 Access Burkhardt & Olmstead Rds. 17, 22, or 33 mi	27 1:00 PM @ 4H Fair- grounds 15, 24, 28 mi	28 9:00 AM @ I-69 Access Burkhardt & Olmstead Rds. 17, 22 mi	29 12:30 PM @ Elite Fitness 57 and Kansas Rd. 17,23,35 mi. 6:00 PM Circuit Ride @ Wesselman Park on Boeke Rd. Ride up to 20 mi. Lights required	30 9:00 AM @ Old Dam Site, Newburgh, 27 mi.		New riders should arrive early so you aren't left behind.

Overall Standings

Club Member	Exp.	Ride Host	100 Miles	No. of Rides	Club Miles
1 Bies, Diane	6/1/19		13	126	4749
2 Niethammer, Jim	12/1/17	1	29	85	3048
3 Johnson, Bill	7/1/18	1	13	84	2868
4 Majors, Bill	6/1/18			126	2624
5 Otolowski, Kevin	7/1/18	1	20	63	2491
6 Carter, Archie	8/1/17		6	68	2363
7 Bosko, John	7/1/18		7	64	2021
8 Silke, Randy	7/1/18		3	49	1619
9 Roeder, Jeff	2/1/18		5	28	1367
10 Holland, Diana	3/1/18			53	1320
11 Brouillard, Gene	6/1/19	1	50	1261	
12 Ashworth, David	1/1/18		1	35	1188
13 Sullivan, Patrick	10/1/17	1	35	1128	
14 Voegel, Bill	4/1/19			42	1106
15 Janowski, Robert	7/1/18	1	32	1061	
16 Shrimpton, Dave	7/1/17	5	17	870	
17 Spencer, Jack	10/1/17			28	857
18 Weyer, Keith	2/1/18		43	824	
19 Wong, Howard	8/1/18		38	802	
20 Redden, Donna	8/1/18		43	791	
21 Hermann, Ken	1/1/18		33	784	
22 Vernier, Richard	3/1/18		29	725	
23 Vernier, Sue	3/1/18		29	718	
24 Breivogel, Gary	10/1/17		24	532	
25 Hawley, Tom	7/1/18		13	503	
26 Gardner, Gary	6/1/18	43	16	484	
27 Mueller, Tom	1/1/18		3	6	478
28 Yeager, Rusty	6/1/17	14	6	463	
29 Lancaster, Jeff	8/1/18	2	9	453	
30 Breivogel, Judy	10/1/17		20	449	
31 Gerbig, Steve	3/1/18		18	430	
32 Paler, Jonathan	7/1/18		12	400	
33 Shrimpton, Phoebe	7/1/17	3	5	390	
34 Deeg, Ryan	4/1/18		11	337	
35 Mueller, Kari	2/1/18	1	6	316	
36 May, Kara	10/1/17		15	298	
37 Palmer, Dale	10/1/17		10	254	
38 Holland, Greg	3/1/18		8	242	
39 Watson, Craig	11/1/17		11	237	
40 Farr, Lance	8/1/18		8	222	
41 Swonder, Linda	10/1/17		7	197	
42 Kay, Bob	10/1/17		12	196	
43 Pearson, Bruce	6/1/18		4	174	
44 Eissler, Molly	1/1/18		7	164	
44 Wefel, Darlene	1/1/18		7	164	
46 Jones, Curt D.	12/1/17		8	155	
47 Efron, Michael	4/1/18		4	124	
48 Hernandez, Melissa	8/1/17		3	123	
49 Swonder, Drew	10/1/17		4	115	
50 Pendley, Kevin	6/1/18		4	112	
51 Jones, Cindy	12/1/17		5	110	
52 Otolowski, Carolyn	7/1/18		1	100	
53 Plouchard, Sherrie	10/1/17		5	68	
54 Bignal, Steve	4/1/17		3	66	
55 Pendley, Ann	6/1/18		1	62	
56 Flynn, Mickey	9/1/17		2	58	
56 Kercher, Greg	4/1/18		2	58	
58 Spearin, Alicia	11/1/18		2	56	
59 Brindle, Carson	1/1/18		2	47	
59 Brindle, Matt	1/1/18		2	46	
61 Ashworth, Vicky	1/1/18		2	46	
61 Robertson, Janet	2/1/18		2	46	
63 Casana, Dante	7/1/18		3	39	
64 Woicke, Jochen	1/1/18		1	31	
65 Cleveland, Joseph	4/1/18		1	30	
65 Cleveland, Rachel	4/1/18		1	30	
65 Lancaster, Jina	8/1/18		1	30	
68 Spearin, Mike	11/1/18		1	28	
69 Wassmer, Yvette	7/1/18		2	26	
70 Tanner, Matthew	6/1/18		2	25	
71 Jones, Charles	1/1/17		1	24	
72 Gardner, Opal	6/1/18		1	23	
73 Mourdock, Richard	2/1/18		1	20	
74 Baker, Jared	7/1/18		1	17	
74 Hanft, Renee'	5/1/18		2	17	
76 Casana, Derrick	7/1/18		1	15	
76 Cunningham, Bob	7/1/18		1	15	
76 Cunningham, Jenny	7/1/18		1	15	
76 May, Tony	10/1/17		1	15	
80 Armstrong, Dan	1/1/18		1	12	
80 Jensen, Paul	10/1/18		1	12	
82 Weber, Jane	1/1/18		1	7	

Men's Standings

Club Member	Exp.	Ride Host	100 Miles	No. of Rides	Club Miles
1 Niethammer, Jim	12/1/17	1	29	85	3048
2 Johnson, Bill	7/1/18	1	13	84	2868
3 Majors, Bill	6/1/18			126	2624
4 Otolowski, Kevin	7/1/18	1	20	63	2491
5 Carter, Archie	8/1/17		6	68	2363
6 Bosko, John	7/1/18		7	64	2021
7 Silke, Randy	7/1/18		3	49	1619
8 Roeder, Jeff	2/1/18		5	28	1367
9 Brouillard, Gene	6/1/19		1	50	1261
10 Ashworth, David	1/1/18		1	35	1188
11 Sullivan, Patrick	10/1/17	1	35	1128	
12 Voegel, Bill	4/1/19			42	1106
13 Janowski, Robert	7/1/18	1	32	1061	
14 Shrimpton, Dave	7/1/17	5	17	870	
15 Spencer, Jack	10/1/17			28	857
16 Weyer, Keith	2/1/18		43	824	
17 Wong, Howard	8/1/18		38	802	
18 Hermann, Ken	1/1/18		33	784	
19 Vernier, Richard	3/1/18		29	725	
20 Breivogel, Gary	10/1/17		24	532	
21 Hawley, Tom	7/1/18		13	503	
22 Gardner, Gary	6/1/18	43	16	484	
23 Mueller, Tom	1/1/18		3	6	478
24 Yeager, Rusty	6/1/17	14	6	463	
25 Lancaster, Jeff	8/1/18	2	9	453	
26 Gerbig, Steve	3/1/18		18	430	
27 Paler, Jonathan	7/1/18		12	400	
28 Deeg, Ryan	4/1/18		11	337	
29 Palmer, Dale	10/1/17		10	254	
30 Holland, Greg	3/1/18		8	242	
31 Watson, Craig	11/1/17		11	237	
32 Farr, Lance	8/1/18		8	222	
33 Kay, Bob	10/1/17		12	196	
34 Pearson, Bruce	6/1/18		4	174	
35 Jones, Curt D.	12/1/17		8	155	
36 Efron, Michael	4/1/18		4	124	
37 Swonder, Drew	10/1/17		4	115	
38 Pendley, Kevin	6/1/18		4	112	
39 Bignal, Steve	4/1/17		3	66	
40 Flynn, Mickey	9/1/17		2	58	
40 Kercher, Greg	4/1/18		2	58	
42 Brindle, Carson	1/1/18		2	47	
42 Brindle, Matt	1/1/18		2	47	
44 Casana, Dante	7/1/18		3	39	
45 Woicke, Jochen	1/1/18		1	31	
46 Cleveland, Joseph	4/1/18		1	30	
47 Spearin, Mike	11/1/18		1	28	
48 Tanner, Matthew	6/1/18		2	25	
49 Jones, Charles	1/1/17		1	24	
50 Mourdock, Richard	2/1/18		1	20	
51 Baker, Jared	7/1/18		1	17	
52 Casana, Derrick	7/1/18		1	15	
52 Cunningham, Bob	7/1/18		1	15	
52 May, Tony	10/1/17		1	15	
55 Armstrong, Dan	1/1/18		1	12	
55 Jensen, Paul	10/1/18		1	12	

Women's Standings

Club Member	Exp.	Ride Host	100 Miles	No. of Rides	Club Miles
1 Bies, Diane	6/1/19		13	126	4749
2 Holland, Diana	3/1/18			53	1320
3 Redden, Donna	8/1/18			43	791
4 Vernier, Sue	3/1/18			29	718
5 Breivogel, Judy	10/1/17			20	449
6 Shrimpton, Phoebe	7/1/17		3	5	390
7 Mueller, Kari	2/1/18		1	6	316
8 May, Kara	10/1/17			15	298
9 Swonder, Linda	10/1/17			7	197
10 Eissler, Molly	1/1/18			7	164
10 Wefel, Darlene	1/1/18			7	164
12 Hernandez, Melissa	8/1/17			3	123
13 Jones, Cindy	12/1/17			5	110
14 Otolowski, Carolyn	7/1/18			1	100
15 Plouchard, Sherrie	10/1/17			5	68
16 Pendley, Ann	6/1/18			1	62
17 Spearin, Alicia	11/1/18			2	56
18 Ashworth, Vicky	1/1/18			2	46
18 Robertson, Janet	2/1/18			2	46
20 Cleveland, Rachel	4/1/18			1	30
20 Lancaster, Jina	8/1/18			1	30
22 Wassmer, Yvette	7/1/18			2	26
23 Gardner, Opal	6/1/18			1	23
24 Hanft, Renee'	5/1/18			2	17
25 Cunningham, Jenny	7/1/18			1	15
26 Weber, Jane	1/1/18			1	7

Youth Mileage

Club Member	Exp.	Ride Host	100 Miles	No. of Rides	Club Miles
Brindle, Carson	1/1/18			2	47

Commuting Mileage

Club Member	Miles	Thru Month
Bies, Diane	104	March
Palmer, Dale	96	March

Ride Mileage Information

Club Rides	Max. Mileage
Scott School	33
West Terrace School	33
Castle High School	35
Henderson High School	47
Reitz High School	40
Garvin Park	20
Wesselman Park	20
Mesker Park	38
Dogtown	45
Elite	43
Elite TP	37
4-H	28
Newburgh Dam	40
Boston's	36
Olmstead	33
New Albany	122
Hosted Rides	
July 4 th (Kevin Otolowski)	22
Tom Gabe's Second to None	30
Specialty Rides	
Fuller Center Ride	4/21 – 4/29
Harmonie Hundred	5/6 – 5/7
Rockin River City Ride	5/7
Ride of Silence	5/17
TOSRV	5/20 – 5/21
Horsley Hundred	5/27 – 5/28
Red Bank Ride	6/3
Fuller Center	7/4 - 7/26
NITE Ride	7/8
RAIN	7/15
Fuller Center	8/3 - 8/19
Bourbon and Bluegrass Century	8/5
Wabash River Ride	8/26
Sunrise Century	9/2
Mystique Winery	9/10
Pedaling for Pups	9/16
Habitat for Humanity	9/16
Misaligned Minds	9/30

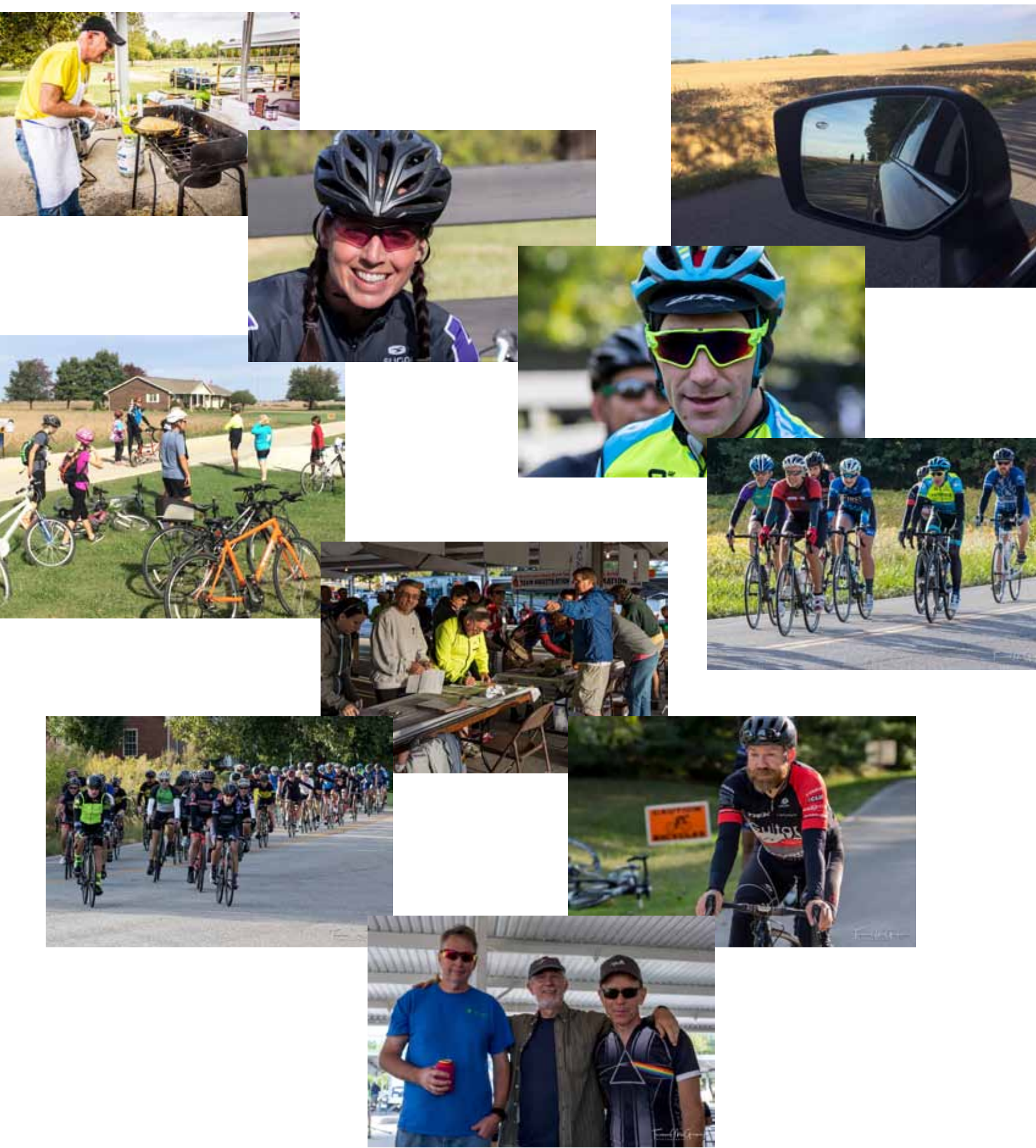



EBC Bikewriter
P.O. Box 15517
Evansville, IN 47716

<http://www.evansvillebicycleclub.org>

The Evansville Bicycle Club, Inc.

Name(s) & _____
Age(s) _____

Special Hobbies/Interests: _____

Address _____

City _____

State _____

Zip _____

Phone (____) _____ - _____

Email _____

Signature _____

Date _____

Membership Dues

Individual
\$12

Family \$20 +
\$1 per child

☐ New

☐ Renewal

Release of Liability

Evansville Bicycle Club, Inc. is organized for the sole purpose of providing its members with notification of central meeting points and times. Members freely elect to ride together as a group, following a route of choice. In signing this form for myself and/or my family members, I understand and agree to absolve EBC, Inc. and its organizers or sponsors for all blame for any injury misadventure, harm, loss or inconvenience suffered as a result of participation in any ride or activity associated with, or sponsored by, EBC, Inc. I further understand that I, as an individual, am responsible to abide by all traffic laws and regulations governing bicycling and take full responsibility for my actions.

Make checks payable to Evansville Bicycle Club, Inc.

Mail to: **Kara May**
4201 Claremont Ave
Evansville, IN 47712